

11 Years On

Sometimes it seems like we haven't been in Taiwan very long, but this month marks 11 years of service in Taiwan. As we look at what has happened over the last 11 years, we feel... everything!

Our thoughts range from JOY that many have come to the Lord to FRUSTRATION that strongholds still remain. A constant feeling is THANKFULNESS. We would not have the opportunity to serve here, do so much good here, and experience so many things if it were not for our generous supporters.

Several churches and individuals provide ongoing and regular support and there are a few other churches and individuals that seem to put a check in the mail at just the right time to cover something that the regular support would not have covered. We are truly blessed to be a part of a team that is so sensitive to the Holy Spirit's leading in the ways we are encouraged and supported.

Calvary Christian Church Visit

After some unfortunate travel delays, the group from my (Scott's) home church arrived on June 25th. We had a great time showing them around our city and sharing in ministry with them. The bulk of their time was spent leading the children's program at our annual TMF Conference, where their service was greatly appreciated by all the parents with young kids. This group did a great job of being flexible and keeping positive attitudes while facing many last minute schedule changes. These qualities are key for effective ministry.

Kairos Course

Kairos Course started in the Philippines in 1994 as a way of helping Filipino Christians understand the need for reaching the unreached peoples in their own country. Over the years, it has become known as a condensed version of the Perspectives Course and it fills an important role in bringing the best of Perspectives to the church with a bias towards least-reached peoples awareness and advocacy. We believe it can be an effective tool for impressing upon people the urgency of the remaining task to reach the least-reached with the gospel. We held an intensive Kairos Course in June in both English and Chinese and it confirmed in our minds that Kairos can be useful as we move forward.

Josh Turns 8

The picture in the sidebar is a good representation of what we get from Josh on a regular basis... silliness! He loves to work hard at school and life, but he's quick to drop everything and dance if needed. I hope he never changes!

A Note from Team Expansion's President—Doug Lucas

"Thank you for your service." This is a phrase I say every time I meet a member of the armed forces. But today, I say it to you too! Whether or not you're a donor, a friend, a family member, or a missionary with Team Expansion, we really, really mean it. You've been with us for quite a while now and it does not go unnoticed. At Team Expansion, we understand the value of our members. We're very happy to have you as a loyal member like you and we hope you will be with us for years to come. Everyone here at the Int'l Services does everything we can to support you, your records, your identity, your privacy and your work as best we can. We would like to make sure that you're still happy serving in partnership with us. If you need anything, write me. If I'm not the right person to fix the situation, I'll find the one who is. Once again, thank you so much for continuing to serve with us. Without a doubt, we appreciate your camaraderie, service, and partnership.



Scott & Angie
PAGEL

2010 — July

**PLANTING
CHURCHES IN
NORTHERN TAIWAN**

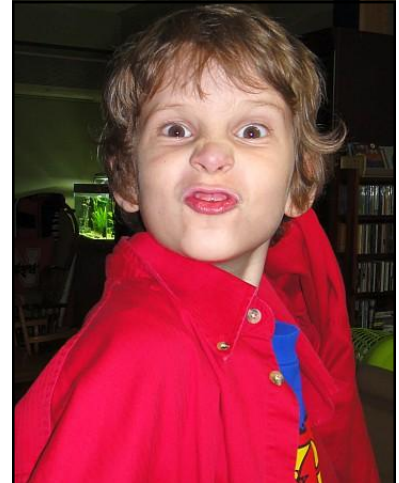

CONTACT US

PO BOX 6-32
YUNG HO 23499
TAIWAN

phone: 886-2-2211-9736
spagel@teamexpansion.org
apagel@teamexpansion.org
pagels.teamexpansion.org

OUR TEAM

SENDING CHURCH

Calvary Christian
10100 Cedar Island Road
Bellevue, NE 68123-5048
402-293-1700

FORWARDING AGENT

Nancy Crouse
701 Diamond Lane
Papillion, NE 68133-2484
402-614-5277

TEAM EXPANSION

4112 Old Routh Road
Louisville, KY 40299-5002
1-800-447-0800
info@teamexpansion.org

RECEIPTS	
Antioch Christian Church	\$ 350.00
Calvary Christian Church	\$ 4,300.00
Cedar Ridge Christian Church	\$ 500.00
Christian Church of Carl Junction	\$ -
Christ's Church Of Oronogo	\$ 500.00
Cisne Christian Church	\$ 100.00
Edmond Christian Church	\$ 1,100.00
Individuals	\$ 785.00
Journey's Crossing	\$ 300.00
Kingston Federated Church	\$ 50.00
Pagel, Scott & Angie	\$ -
Villa Heights Christian Church	\$ -
Wildewood Christian Church	\$ 150.00
Winona Christian Church	\$ 150.00
Interest and Exchange Rate	\$ 5.45
TOTAL	\$ 8,290.45

SUMMARY	
Beginning Balance	\$ 8,465.58
Receipts	\$ 8,290.45
Expenses	\$ 8,137.44
Credit Card Beginning Balance	\$ 376.20
Credit Card Ending Balance	\$ 236.24
Ending Balance	\$ 8,478.63

NOTES
<ul style="list-style-type: none"> • Children Education Fund balance: -\$392.96 This amount is included in the summary section above. • Still owe Scott and Angie US\$2000

EXPENSES	
Fund Transfer Expense	\$ -
Benefits	
100 · Salary	\$ 1,955.19
110 · Medical Insurance	\$ 477.65
111 · Special Medical Expense	\$ -
120 · Life Insurance	\$ -
130 · Social Security	\$ -
150 · Housing Allowance	\$ 712.25
160 · Utilities	\$ 190.63
170 · Education for Children	\$ 3,439.91
180 · Contributions	\$ 50.00
Total Benefits	\$ 6,825.63
Education	
200 · Books/Periodicals	\$ -
210 · Language Acquisition	\$ -
220 · Conferences/Classes	\$ 494.09
230 · Team Building	\$ 9.76
240 · Equipping Missionaries	\$ -
Total Education	\$ 503.85
Christian Education	
300 · Printed Material	\$ -
310 · AudioVisual	\$ -
320 · Hospitality	\$ 13.94
330 · Other	\$ -
Total Christian Education	\$ 13.94
Evangelism	
400 · Printed Material	\$ -
410 · AudioVisual	\$ -
420 · Hospitality	\$ -
430 · New Field Research	\$ -
440 · Bibles	\$ -
450 · Compassion Projects	\$ -
460 · Facility/Utilities	\$ -
470 · Joint Team Projects	\$ 3.99
495 · Church Planting	\$ 35.64
Total Evangelism	\$ 39.63
Postage	
500 · In the Field	\$ -
550 · In the States	\$ -
Total Postage	\$ -
Office	
600 · Supplies In the Field	\$ 321.76
640 · Facility/Utilities	\$ -
660 · Mission Phone	\$ 36.30
661 · E-Mail	\$ 40.48
670 · Secretaries/Assistants	\$ -
Total Office	\$ 398.54
Promotion/Representation	
700 · For More Support	\$ -
710 · For More Recruits	\$ -
720 · Newsletters	\$ -
740 · Team Expansion Home Office	\$ 100.00
750 · Miscellaneous	\$ -
Total Promotion/Representation	\$ 100.00
Travel	
800 · Car/Transportation	\$ 154.47
806 · Vehicle Maint/Ins	\$ 86.18
810 · Meals While Traveling	\$ -
820 · Fees/Tolls	\$ 15.20
830 · Housing While Traveling	\$ -
840 · Legal (Travel Fees)	\$ -
860 · Air Fare	\$ -
870 · Misc. Expenses	\$ -
Total Travel	\$ 255.85
Miscellaneous	
900 · Unspecified Equipment	\$ -
910 · Legal In Residence	\$ -
920 · Banking Fees	\$ -
990 · Other	\$ -
Total Miscellaneous	\$ -
TOTAL	\$ 8,137.44